

REGISTRATION FORM

71st Annual San Antonio Society of Pathologists Seminar: Learning to Love the Liver January 10th, 2015

REGISTER ONLINE AT: www.SanAntonioSocietyofPathologists.org

Please print or type:

Name _____
First MI Last

Daytime telephone _____ Fax# _____

E-Mail Address _____

MD DO Other

Specialty _____

Street Address _____

City/State _____

Zip/Postal Code _____

Country _____

Do you have special requirements? YES NO

Vegetarian? YES NO

(If yes, you will be contacted by SASP to see how we can assist.)

Please register me for the course:

Seminar: **Learning to Love the Liver**

January 10, 2015

\$200 Physicians (on-site \$225)

\$95 Residents (with letter of verification)

\$95 Medical students (with letter of verification)

TOTAL ENCLOSED \$ _____ (Registration fee)

Make checks payable to "San Antonio Society of Pathologists." To register

using a credit card, please visit: www.SanAntonioSocietyofPathologists.org.

Mail to:

San Antonio Society of Pathologists
c/o Nicole D. Riddle, MD
7703 Floyd Curl Dr., MC 7750
San Antonio, TX 78229

REGISTRATION INFORMATION

The advance registration fee for the Seminar will be \$200 for physicians and \$95 for residents and medical students (with letter of verification). Online registration is available on the SASP website: www.SanAntonioSocietyofPathologists.org. Online registration payment options include use of a credit card or PayPal account.

To register by mail, send a check for the appropriate amount payable to SASP with the attached registration form. On-site registration will also be available for \$225 (checks only).

If you must cancel your registration, tuition will be refunded less a \$50 administrative fee provided notice is received one week prior to the course.

The San Antonio Society of Pathologists reserves the right to limit registration or to cancel any course no less than one week prior to the course, should circumstances make it necessary. In that event, your registration fee would be refunded in full.

Mail to:

San Antonio Society of Pathologists
c/o Nicole D. Riddle, MD
7703 Floyd Curl Dr., MC 7750
San Antonio, TX 78229
Email: riddlen@uthscsa.edu
Phone: 210-567-3748, Fax: 210-567-2478

HOTEL ACCOMMODATIONS

Rooms have been reserved at the Hilton San Antonio Airport Hotel, located at 611 N.W. Loop 410 in northwest San Antonio.

Reservations may be made by calling before the "cutoff date" of December 10, 2014 to receive the room rate of \$119 (single/double) plus tax. Be sure to indicate the group name of the San Antonio Society of Pathologists Annual Seminar.

Hilton San Antonio Airport Hotel
611 N.W. Loop 410
San Antonio, TX 78216
Reservations: Call 1-888-728-3031 or fax to 210-377-4695.

WE MAKE LIVES BETTER
UT HEALTH SCIENCE CENTER
SAN ANTONIO

SAN ANTONIO SOCIETY OF PATHOLOGISTS
Nicole D. Riddle, MD
7703 FLOYD CURL DR., MC 7750
SAN ANTONIO, TX 78229

Nonprofit organization
U.S. Postage
PAID
Permit No. 1941
San Antonio, Texas

71ST ANNUAL SEMINAR San Antonio Society of Pathologists

Emma E. Furth, M.D.

Director, Gastrointestinal and Hepatobiliary Pathology
Professor, Pathology and Laboratory Medicine
Hospital of the University of Pennsylvania

Seminar: Learning to Love the Liver

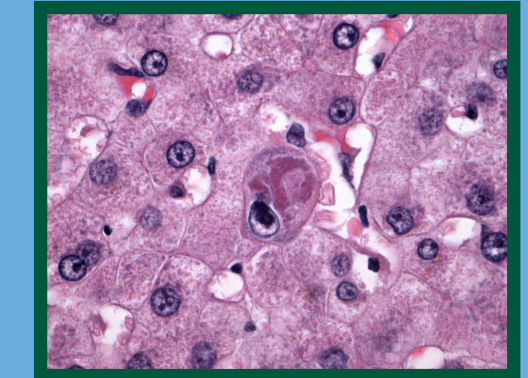

Saturday, January 10th, 2015
Hilton San Antonio Airport Hotel
San Antonio, Texas

SPONSORED BY THE SAN ANTONIO SOCIETY OF PATHOLOGISTS
THE COLLEGE OF AMERICAN PATHOLOGISTS AND THE
UNIVERSITY OF TEXAS HEALTH SCIENCE CENTER AT SAN ANTONIO

71st Annual

San Antonio Society of Pathologists Seminar:
Learning to Love the Liver
January 10, 2015

CONCEPT

This seminar will cover the important clinical and histologic features and variations for both common and unusual diseases, underlining the most characteristic features. Case presentations will be used to highlight a practical approach to diagnosis. Issues regarding pathogenesis and treatment that are of importance to the Surgical Pathologist will be covered. The overall aim is to refresh the attendee's knowledge and to provide a conceptual framework that will allow the Pathologist to approach liver specimens with confidence.

OBJECTIVES

At the completion of the seminar, participants will be able to:

1. Understand the varying patterns of liver injury and their significance
2. Be able to synthesize histology, laboratory, and clinical data to form a refined diagnosis
3. Learn how to effectively communicate with hepatologists
4. Recognize neoplastic lesions and their mimics

AUDIENCE

The audience for the Saturday Seminar is expected to consist of Pathologists and trainees. Other hepatobiliary specialists are welcome.

LOCATION AND TIMES

The Seminar will begin Saturday morning, January 10th, 2015 at the Hilton San Antonio Airport Hotel, located at 611 N.W. Loop 410 in northwest San Antonio.

Registration and distribution of materials will begin at 7:30 a.m.; the program will begin at 8:00 a.m. Lunch will be provided, and the program will conclude at 5:00 p.m.

FORMAT

The Seminar, Learning to Love the Liver, will be presented by Dr. Emma Furth. Time will be available for questions from the audience at the end of each section. Cases will be made available to registrants prior to the seminar online via virtual microscopy; user name, password, and instructions will be distributed to registrants by email upon registration.

PROGRAM

71st Annual Seminar:

Learning to Love the Liver

Saturday, January 10, 2015

Hilton San Antonio Airport Hotel

Case presentations by Emma Furth, M.D.

7:30 a.m. Registration & Continental Breakfast

8:00 a.m. Introduction: Francis E. Sharkey, M.D., Course Director

8:15 a.m. Case Presentations 1

10:00 a.m. Break

10:30 a.m. Case Presentations 2

CME session ends

12:00 p.m. Lunch (provided)

CME session resumes

1:00 p.m. Case Presentations 3

2:45 p.m. Break

3:15 p.m. Case Presentations 4

5:00 p.m. Adjournment



Dr. Emma (Beth) Furth is a Professor of Pathology and Laboratory medicine at the Hospital of the University of Pennsylvania where she heads the Gastrointestinal and Hepatobiliary Pathology Program. She serves as director of the GI/pancreas/liver and separate surgical pathology fellowship programs, and is associate director of surgical pathology. She received both her B.S. and M.S. degrees from the Massachusetts Institute of Technology. After receiving her M.D. from the University of Chicago Pritzker School of Medicine, she elected to do an internship in internal medicine at Rush University before beginning her pathology residency (AP/CP) at the Hospital of the University of Pennsylvania where she has remained as a faculty member. Her research encompasses both basic science and clinical studies, with particular emphasis on developing and implementing quantitative, mathematical techniques. She has published extensively in the areas of GI and liver diseases. In addition, Dr. Furth is a devoted teacher, winning many teaching awards including the prestigious Christian Lindback award.

FACULTY

SEMINAR COURSE CO-DIRECTORS

Francis E. Sharkey, M.D.

President of SASP

Professor of Pathology

University of Texas Health Science Center

San Antonio, Texas

sharkyf@uthscsa.edu

Nicole D. Riddle, M.D.

Secretary of SASP

Assistant Professor of Pathology

University of Texas Health Science Center

San Antonio, Texas

riddlen@uthscsa.edu

Kristin Fiebelkorn, M.D.

Treasurer of SASP

Associate Professor of Pathology

University of Texas Health Science Center

San Antonio, Texas

fiebelkorn@uthscsa.edu

CME CREDIT

This activity has been planned and implemented in accordance with the Essential Areas and Policies of the Accreditation Council for Continuing Medical Education (ACCME) through the joint sponsorship of The College of American Pathologists (CAP) and The San Antonio Society of Pathologists.

The College of American Pathologists is accredited by the Accreditation Council for Continuing Medical Education to provide continuing medical education for physicians.

The College of American Pathologists designates this educational activity for a maximum of 7 AMA PRA Category 1 Credits™. Physicians should only claim credit commensurate with the extent of their participation in the activity.

SAN ANTONIO

January in San Antonio is a particularly beautiful time of year with a moderate climate. San Antonio offers a rich variety of dining, entertainment, and shopping along the Riverwalk. The Mexican Market, El Mercado, bustles with the people, products, and outdoor restaurants which give San Antonio much of its unique style. The adobe dwellings of the historic La Villita serve as homes for artisans, galleries, and restaurants. The Rivercenter Mall is a visual delight, with whimsical-to-elegant shops overlooking the Riverwalk. Shuttle service to Northstar Mall, which is immediately across the highway, is offered by the Hilton Hotel.

